

CITY OF NAPOLEON ZONING PERMIT APPLICATION

THIS APPLICATION IS FOR RESIDENTIAL DEMOLITIONS, FENCES, POOLS, SHEDS,
DRIVEWAYS, SIDEWALKS & SEWERS

P-16-0269

DATE 8/22/16 JOB LOCATION 1445 WILLIAMSBURG AVE
 OWNER DEAN DAENENS TELEPHONE # 419-213-0429
 OWNER ADDRESS 1445 WILLIAMSBURG AVE
 CONTRACTOR SELF CELL PHONE # 419-213-0429
 DESCRIPTION OF WORK TO BE PERFORMED FENCE
 ESTIMATED COMPLETION DATE 9/3/16 ESTIMATED COST \$13500.00

DESCRIPTION	FEE	TOTAL COST
Demo Permit	(100.3100.46690)	\$
<input checked="" type="checkbox"/> Fence	\$25.00	\$ 25.00
Pool	\$25.00	\$
Garage and Shed Under 200 SF (Detached)	\$25.00	\$
Driveway	0	\$
Sidewalk/Curbing	0	\$
Sewer Outside	0	\$
Subtotal:		\$ 25.00
		\$
TOTAL FEE:		\$ 25.00

PAID 8/22

I FULLY UNDERSTAND THAT NO EXCAVATION, CONSTRUCTION OR STRUCTURAL ALTERATION, ELECTRICAL OR MECHANICAL INSTALLATION OR ALTERATION OF ANY BUILDING STRUCTURE, SIGN, OR PART THEREOF AND NO USE OF THE ABOVE SHALL BE UNDERTAKEN OR PERFORMED UNTIL THE PERMIT APPLIED FOR HEREIN HAS BEEN APPROVED AND ISSUED BY THE CITY OF NAPOLEON BUILDING/ZONING DEPARTMENT.

I hereby certify that I am the Owner of the named property, or that the proposed work is authorized by the Owner of record and that I have been authorized by the Owner to make this application as his/her authorized agent and I agree to conform to all applicable laws of the jurisdiction. In addition, if a permit for Work described in this application is issued, I certify that the code official or the code official's authorized representative shall have the authority to enter areas covered by such permit at any reasonable hour to enforce the provisions of the code(s) applicable to such permit.

I HEREBY ACKNOWLEDGE THAT I HAVE READ AND FULLY UNDERSTAND THE ABOVE LISTED INSTRUCTIONS.

SIGNATURE OF APPLICANT:  DATE: 8/22/16

PRINT NAME:

BATCH # 34978 CHECK # Credit card DATE 08-23-16

Henry County GIS Web Map

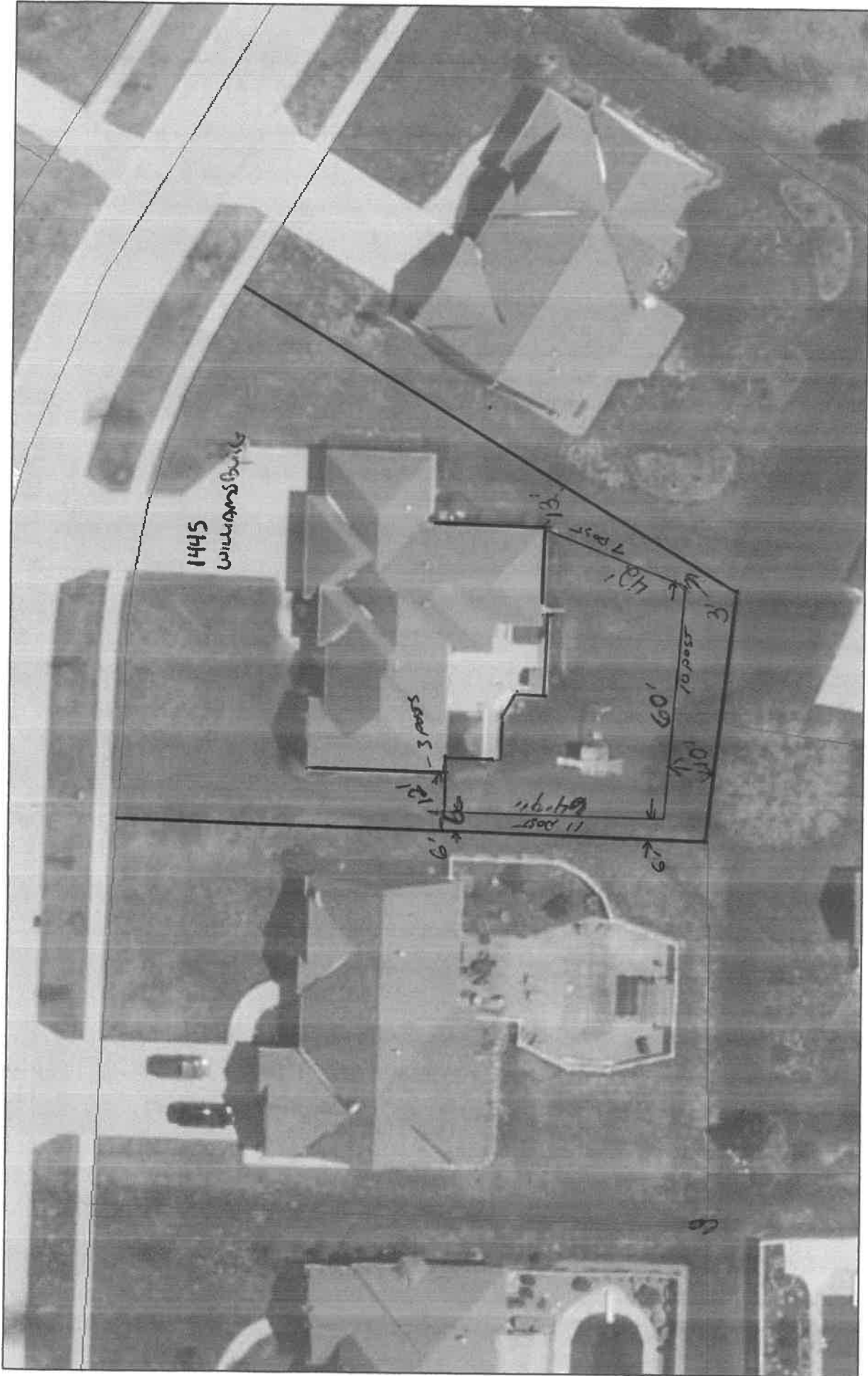

*posts every 6'
6' tall fence
33 POST. HOLES ALL 6' APART*

August 22, 2016
Parcels
Street_Centerlines
STREET